Vmag™

BONUS EDITION! 12 FREE VIDEOS

THE SCORE GROUP®

VOL. 32 NO. 2

Voluptuous®

The Gift That Gives... BONERS!

HOLLY GARNER WARMS UP YOUR COLD WINTER NIGHTS

Lexa Raider's First XXX

Big Latina Hooters

UNWRAP 11 HUGE NATURAL RACKS

VOLUPTUOUS.COM

All models are at least 18 years old

SALE TO MINORS IS FORBIDDEN

Vmag™ CONTENTS

VOLUME 32, NUMBER 2

DEPARTMENTS

5 **V-MAIL**
A place for readers' comments.

36 **V-SPOT**
A new movie featuring the greats of the past, plus a hot new girl.

FEATURE

12 **LEXA RAIDER & FRIENDS**
A six-page preview featuring Lexa's XXX debut and four newbies.

PICTORIALS

20 HOLLY GARNER
28 MISHY
37 KLARA DEVINE
44 LEXA RAIDER XXX
54 NATHALIA & NICOLE
65 CHARLOTTE QUEEN
72 RACHAEL C.
78 COCO RAINS
88 DIANA EISLEY XXX

NOTICE: THIS IS ADULT MATERIAL

All of the performers/models, and all of the characters that they portray, were over 18 years of age at the time of the photography. The content is inappropriate for minors and appropriate care should be taken to ensure that it is not viewed by anyone under 18 years of age.

Voluptuous (ISSN #1087-7657) is published four times a year. Subscriptions (4 issues): $39.95 in the USA and $59.95 (U.S. funds only) in Canada. Published by The SCORE Group, PO Box 558150, Miami, FL 33255-8150. Periodicals postage paid at Miami, FL and additional mailing offices. POSTMASTER: Please send address changes to: Voluptuous, PO Box 558150, Miami, FL 33255-8150.

A SCENE-BY-SCENE GUIDE TO THIS ISSUE'S BONUS VIDEOS

This issue comes with 12 full-length bonus videos. These videos are absolutely free and can be played on your PC, laptop, Mac, smart phone or tablet. **WE WILL NEVER ASK FOR YOUR EMAIL, CREDIT CARD OR PERSONAL INFORMATION.**

You also get a free digital version of the entire issue so you can take *Vmag* anywhere you go on your smart phone, PC, Mac or tablet.

Here are the highlights of this issue's bonus scenes.

In what was her first scene, H-cupper Holly Garner busts out of a tight bra, bounces and jiggles her beautiful tits and shows off her spectacular body.

In another scene, Holly and bosom buddy Molly Evans go tit-to-tit and nipple-to-nipple, but that's not all. Holly fucks Molly's pussy with a strap-on, and you can see and feel the heat.

Super-naturally stacked K-cupper Nicole Colina, wearing skimpy lingerie, lets her man feel up her tits and suck her nipples. She blows him then sits on his cock and rides. They fuck in lots of positions before he nuts on her magnificent chest.

In the video version of her pictorial in this issue, girl-next-door Diana Eisley gets her guy hard by modeling a sexy outfit for him. She sucks him hands-free then uses her arms to squish her breasts together while his cock is buried between them. Then she grinds on his dick.

In yet another video of a pictorial in this issue, beautiful Charlotte Queen gives you a tit show before sucking and fucking a toy. You get up-close and personal views of the action, and you also get to see the dildo creaming her pussy.

And one more video of a pictorial in this issue! Rachael C. is playing on a swing in a garden, her huge tits pouring out of a dress. She takes out her flesh pillows and pours moisturizer over them then rubs it into her soft breast flesh.

Curvy Lizzie Bakery is a gorgeous girl with a sultry face, big tits and a big, round ass. Her dude sucks and fucks her tits. Lizzie is a loud cummer.

Redhead Rhea goes as deep as possible on a big cock and licks her tits while a dude is fucking her shaved pussy. She sucks the cum off his rod.

Real estate agents are not supposed to fuck their customers, but Busty St. Claire, who has huge hangers, can't help it. Does she seal the deal? She doesn't care as long as she gets to cum.

Super-stacked Xena Zoraki makes her guy lose his mind when he sees her tight dress. He fucks her cleavage and her super-hairy pussy.

Latina Aly Guzman, who has large, dark areolae, wiggles and jiggles. Her tits bounce like crazy when she's riding reverse-cowgirl, and they get the load they deserve.

Helen Star washes a car while wearing a tight little top and heels. The car is nice, but what's nicer are her big, dangling tits, the way she gets them wet and soapy and how she pulls apart her butterfly pussy lips and fucks them with a toy.

HERE'S YOUR BONUS CODE!

1. Go to scoremag.com/V03202 **2.** Enter your access code. **3.** Enjoy the scenes!

Code may be used 10 times and expires six months after this issue's on-sale date.

WE'RE GOING TO PUT ALL OUR CARDS ON THE TABLE

Subscribing to Vmag™ is a winning hand!

Lily isn't bluffing.

Subscribers...

- Receive their mag before it's available at newsstands
- Get 15% OFF all TSG movies and magazines
- Get FREE SHIPPING on movie orders of $25 or more

GET 4 ISSUES PLUS 4 BONUS DVDS FOR ONLY $49.95

❑ **Sign me up for 4 issues of Voluptuous and the bonus DVDs for only $49.95**

❑ **Sign me up for 4 issues of Voluptuous for only $39.95**

Price is for U.S. subscribers only. All other countries, send $59.95 USD for 4 issues for the magazines only; $69.95 for 4 issues plus the bonus DVDs. Please allow 4-to-8 weeks for delivery of your first issue. All magazines will arrive in a discreet envelope to protect your privacy. By signing below, you certify that you are at least 18 years old. We accept checks and money orders in US Dollars; or cash, bills or bank notes in US Dollars, £ sterling, €Euros, and Canadian Dollars. Credit card orders must provide the exact billing address if different from mailing address. Subscriber discounts cannot be applied to future magazine subscriptions and some additional restrictions may apply. **Free shipping offer available to U.S. subscribers only on movie purchases of $25 or more.** Discounts and free shipping offers cannot be combined with other discount offers and may be revoked at any time at the sole discretion of The SCORE Group.

PLEASE INDICATE: ❑ *NEW* ❑ *RENEWAL*

All special offers are non-transferable and are applicable as long as your subscription remains current.

PAYMENT METHOD: ❑ CHECK ❑ CASH ❑ MONEY ORDER ❑ MC/ACCESS/EUROCARD

❑ VISA ❑ DISCOVER/NOVUS ❑ AMEX ❑ MAESTRO ❑ JCB ❑ DINERS CLUB ❑ UNION PAY

CARD # _____ EXP. _____

PROVIDE SECURITY CODE: (LAST 3 DIGITS ABOVE SIGNATURE) _____

AMEX CARDHOLDERS (ENTER THE 4 DIGITS ABOVE CARD #) _____

NAME _____ AGE _____

CUSTOMER ID # _____ EMAIL _____

ADDRESS _____ CITY _____ STATE/COUNTRY _____

ZIP/POSTAL CODE _____ SIGNATURE _____

CREDIT CARD ORDERS WILL NOT BE PROCESSED WITHOUT A SIGNATURE AND SECURITY CODE

V03202

U.S. & CANADA:
1-800-421-0760

WORLDWIDE:
+01-305-662-5959

FAX:
1-305-662-5952

EMAIL:
subscriptions@scoregroup.com

MAIL TO:
The SCORE Group,
Dept. VO3202, P.O. Box 558150,
Miami, FL 33255-8150

V mail

SEND YOUR LETTERS TO:
V-Mail, P.O. Box 558150,
Miami, Florida 33255-8150 USA
EMAIL: voluptuous@scoregroup.com

REMEMBERING A TIME BEFORE THE INTERNET

Dear *Voluptuous*,

Maybe it's just me, but I find it incredibly hot when a model is holding/looking at their cover image or pictorial. I grew up with magazines long before the internet, so they carry warm nostalgia. Seeing them on that top shelf with their title peering just over the line of the shelf always put my heart rate into overdrive. Those days were different and not better but beautiful in their contrast to current times.

The SCORE Group showcases these beautiful models like no one else. In fact, no one else tries to showcase what you do. TSG's art direction and production staff truly craft scenes and pictorials that are pinnacle productions where the model is portrayed in the most gorgeous ways and settings. I've paid attention to TSG since the mid-'90s, and *Vmag* and *XL Girls* have had me locked in since the get-go. Your models and publishing style/presentation of all aspects of the genre own the category, and I am endlessly thankful.

The editors have remained consistent and truly excellent at driving the content exactly where readers want. I can't express my gratitude enough.

Thirty years ago when I first learned of The SCORE Group's publications, I was elated. I had wished for the exclusive content you've showcased brilliantly from your first magazine. I am so thankful for their flourishing to this point and hope TSG stays solidly in business forever. Long live TSG!– One9six8, via email

Tiggle Bitties proudly signs her *Vmag* cover issue, May 2016.

You're not alone if the sight of a girl like Suki in an outfit like this gets you hard.

TRYING TO EXPLAIN WHAT CAN'T BE EXPLAINED

Dear *Voluptuous*,

Why do I love huge-breasted women so much? This has always piqued my curiosity. Am I weird, a freak or just an average pervert? Probably all of the above. All I know is I love big, curvy, beautiful women. The SCORE Group puts the package together perfectly. I love the mammoth-breasted women they are able to find. The big, luscious breasts and curvy asses make my dick pound. The women are consistently exceptionally beautiful of face, hair, eyes and body, and I am always drooling.

Yes, Tatiana Blair is dressed, but that's a whole lot of cleavage she's displaying.

Why do I like this look? Why is it that a very large-breasted woman in almost any outfit seems to make my heartbeat accelerate through the roof? I have no idea. I just find the shape, lines and nuances of the super-curvy look to be my heart's delight and staggeringly beautiful. It is to the point that when I have the good fortune to see a gorgeous, super-curvy lady in real life or with the help of TSG, I am truly stopped dead in my tracks and my gaze is cast to the beauty of the curves and lines of this super-curvy sexy lady and am momentarily transfixed. All other thoughts are temporarily sidelined.

"Super curvy and "voluptuous" as adjectives take on their own standard and characteristics illustrated in the

THE NEXT ISSUE OF V-MAG...

Will be cover-dated Vol. 32 No. 3 and go on-sale March 3, 2026 wherever you buy men's magazines. Or get the digital edition three weeks earlier at www.eBoobStore.com.

pages and web content of The SCORE Group. The models are stunning with no end to their curves and beauty. I am a devoted fan and have found a place and voice at TSG. As time has passed,

Ya gotta love when a girl like Nicole is not only stacked but also loves anal.

the women have continued to come along and model with The SCORE Group, and the art form of voluptuous, super-curvy beauty continues to thrive and grow, and I am so grateful. TSG never disappoints.-S.G., via email

HE LOVES WATCHING NICOLE IN ANAL ACTION

Dear *Voluptuous*,

I just can't get enough of ogling at and jerking off to the amazing sight of huge-hanging-hootered Nicole Colina in XXX action (Vol. 32 No. 1). She is definitely my type of girl and one heck of a porn star, hopefully inspiring other busty plumpers to the pleasures of XXX porn.

This photo set has to be the best yet by the very naughty, smiling Nicole, beginning with her sucking the guy's dick then getting fucked in her ass. I do hope she acquires a desire for more anal as it's my voyeuristic passion. Perhaps using lots of jelly and a dildo will help to make her anus more pliable for more studs' cocks to easily penetrate it.

This young Latino lady definitely has a passion and talent not only for sucking dicks and having her pussy fucked but also in helping guys empty their balls. Her willingness to have her ass fucked by a stud shows how obliging she can be. I think Nicole would feel right at home taking part in a hot group sex party or orgy. I can't wait to see her again and again.–S.M.S., via email

Dear S.M.S.: Nicole returns this issue in a scorching-hot three-way with super-stacked Latina bosom buddy Nathalia Correa and a lucky guy. It's a memorable pictorial we're sure you'll enjoy.

LOVING DAYANNE AND THE COLOMBIAN V-GIRLS

Dear *Voluptuous*,

Dayanne Campbell (Vol. 32 No. 1) is another home run from The SCORE Group. I was sporting a full-fledged boner almost immediately. That top is absolutely perfect to show off those incredible tits.

Newcomer Dayanne Campbell has a full, heavy pair and great areolae.

Vmag VOL. 32 NO. 2 ™

PUBLISHED BY THE SCORE GROUP

MIKE FEDERICI *director of print operations*
DAVE ROSENBAUM *editor*
ZAMIRA RAMOS *art director*
ELLIOT JAMES *associate editor*

PRODUCTION

ANDRES BASTIDAS *network systems manager*

CUSTOMER SERVICE AND SUBSCRIPTIONS

For inquiries regarding existing *VOLUPTUOUS* subscriptions, please write to:
***VOLUPTUOUS* Customer Service**
P.O. Box 558150, Miami, FL 33255-8150 USA
For 24-Hour Credit Card Orders:
Phone: 305-662-5959 Fax: 305-662-5952
Email: cservice@scoregroup.com

DIRECT SALES

RICH HOMANN
Email: homannr@scoregroup.com
Phone: 305-662-5959, ext. 2005

CIRCULATION

NORTH AMERICAN DISTRIBUTION

COMAG MARKETING GROUP
Phone: 609-524-1800 Fax: 609-524-1629

ADRIAL MARRA *account executive*

ANN MARIE BARRERA *international sales*

UK EDITION

SEYMOUR DISTRIBUTION LTD
ROBERT SMITH *account manager*
2 East Poultry Avenue
London, EC1A 9PT
Tel No: 020 7429 4000

The records required by 18 USC 2257 and associated regulations with respect to this product (and all graphicalmaterials associated therewith) are kept at the office of the Publisher at the following location: Custodian of Records,The SCORE Group, a division of Quad Int'l., Incorporated, 5001 S.W. 74 Court, Suite 200, Miami, FL 33155.

Retail price: USA: $12.99; Canada: $13.99; UK: £6.99. Bonus Edition: USA: $16.99; Canada: $18.99. This is Vol. 32 No. 2 (on-sale December 2, 2025). © 2025 by The SCORE Group and Quad Int'l., Incorporated, all rights reserved. Republishing in whole or in part, including, but not limited to, any electronic media, is expressly forbidden except with written permission of The SCORE Group. Naughty Neighbors®, Leg Sex®, 40Something®, Voluptuous® and SCORE® are registered trademarks of The SCORE Group and Quad Int'l., Incorporated. All persons depicted herein were at least 18 years of age at the time of the photography. Editorial Office: P.O. Box 558150, Miami, FL 33255-8150. Publisher disclaims all responsibility to return unsolicited material, and all rights inmaterials published vest in The SCORE Group and Voluptuous. Letters are assumed to be for publication, unless otherwise endorsed, and may be edited. This periodical is sold subject to the following conditions: it shall not be lent, resold, hired out or otherwise disposed of in a mutilated condition or in an unauthorized cover by way of Trade, except at the full retail price, or affixed to or as a part of any publication or advertising, literary or pictorial matter whatsoever, without the express written consent of the publisher. Any similarity between an individual person or people depicted in the fiction or artwork in this magazine and any real person or people is purely coincidental and is not intended as a representation of any particular individual or class of people. PRINTED IN CANADA

I've grown a real affection for Latinas and beautiful Black women, and The SCORE Group is hitting on all cylinders. Dayanne is another of the bevy of beautiful women from Colombia. I also want to thank the photographer for giving us some great photos of her hot pussy without a piece of plastic inserted in it. I hope we get to see a lot more of her and soon.–Name withheld, via email

Dear Reader: We're glad you like her. You can see more of Dayanne right now in the movie All Stacked, All Natural 14, *available on page 99.*

A BUSTY REDHEAD WITH VERY NICE FRECKLES

Dear *Voluptuous*,

The contrast between Rua Morrigan's big, pale white boobs and her freckles is very nice (Vol. 32 No. 1). I really enjoyed how she dropped her huge hooters onto that mirror table in her video at *SCORELAND*. What a unique beauty. Wow! I would pay you anything to see her in action. Please bring her back.–Titbert, via email

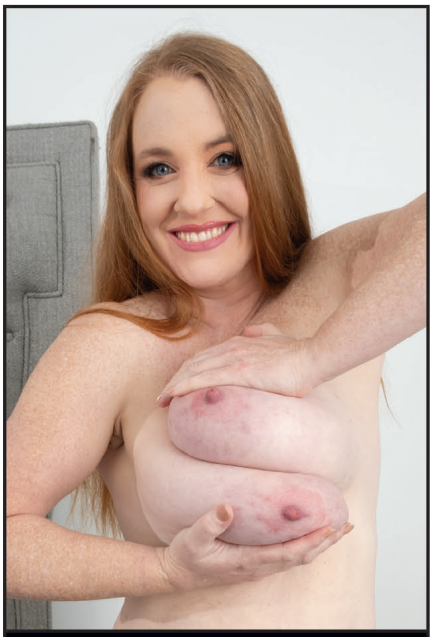

Newcomer Rua Morrigan is beautiful, busty and has unique talents.

HE'S CELEBRATING 30 YEARS OF *VOLUPTUOUS*

Dear *Voluptuous*,

Back in the golden days of print magazines, I asked the gods for a magazine like *Voluptuous*. And finally, TSG came through! I could not believe my eyes the time I bought the first issue. Thank you, girls, and thank you, TSG, for all these wonderful years!–X.D., via email

Dear X.D.: Thanks to you and everyone else for the kind words as we celebrate 30 years of Vmag. *The celebration continues in the new movie* 30 Years of Vmag, *available on page 99 of this issue and at* eBoobStore.com.

Ya gotta love this view of Jenn's voluptuous body, especially her big tits, while she's getting fucked. Jenn proves that a girl can look cute while she's having sex.

HE WANTS TO SEE JENN FUCKING? OKAY!

Dear *Voluptuous*,

Jenn (Vol. 32 No.1) is such a cute, sexy beauty, it's almost a shame that she was all alone. That bikini really showed off her beautiful curves and I would have liked to see a lot more of her in it, but no complaints when she got it off and showed off those ample, torpedo-style tits and big, grabbable ass. Let's not forget her pussy. With some girls, you can tell by looking at their pussies that they would feel good to be inside. Jenn is one of those girls.

The way Jenn used that dildo on her pussy, I have to think hardcore sex with a guy is in her future. Or is that just wishful thinking?–Name withheld, via email

Dear Reader: It's not wishful thinking at all. You can see Jenn sucking and getting that fine pussy of hers fucked in the movie Fuck My Big Naturals! *(available on page 99). She also has a solo starring role in* All Stacked, All Natural 14.

HE LOVED MOLLY & KIRA BUT WANTS TO SEE MORE

Dear *Voluptuous*,

Molly Evans and Kira Clark (Vol. 32 No. 1) are extremely hot. I can't wait for the day that we get to see Kira's pretty little snatch. She keeps teasing us, but one day soon, we want to see it, hopefully with a big cock stuffed up inside it. The only way to improve this pictorial would have been seeing Kira's wet pussy lips sliding against Molly's. This is the best pictorial in a long time. Outstanding work!–Name withheld, via email

WATCHING NATASHA'S TOP SHELF ON VIDEO

Dear *Voluptuous*,

I enjoyed watching the video of Natasha Sweet's pictorial in Vol. 32 No. 1. To watch the guy lift those heavy loads of overflowing soft meat out of their containment and give those floppy, gigantic udders a good wallop was a treat. When Natasha moves from the table to cowgirl him, it is a wonder that she can even work with those barrels of pleasure. Natasha

Molly Evans enjoyed grabbing an overflowing handful of Kira Clark's tits.

HORNY MILFS ARE WAITING TO TALK TO YOU
833-820-7280
*At least 18 yrs of age. Credit Card Required. $1.69 per/min.

ATTENTION: Vmag SUBSCRIBERS ARE YOU MOVING? TELL US QUICKLY!

The U.S. Post Office only forwards periodicals-rate mail for 60 days, so we must have your new address within three weeks of your move to guarantee that you'll get all your issues. We cannot be held responsible for non-delivery of issues due to your address change.

MAIL TO:
Voluptuous Change of Address
P.O. Box 558150
Miami, FL 33255-8150 USA
Please include your mailing label or a legible copy.
email: cservice@scoregroup.com

HAVE IT YOUR WAY!
Stream your favorite porn movies on your TV or favorite device with SCORE tv
NOW SHOWING
Cast all of the movies on SCOREtv.tv to your big screen using...
Chromecast with Google TV — Chromecast stick / TV
Roku — Roku devices
fire tv — Amazon Fire TV
tv — AppleTV box
500+ MOVIES, ALL INCLUDED
JOIN AT SCOREtv.tv FOR AS LITTLE AS $9.99 A MONTH

is able to please a breast man just by baring her balcony. What a woman!–Breastman, via email

A PRETTY YOUNG TEEN IN A WOMAN'S BODY

Dear *Voluptuous*,

The young, pretty girl in a grown woman's body is a dream come true for me. I am referring to Crystal Chase (Vol. 30 No. 4), the multi-talented, hot buttered pecan from Texas who likes to switch from blonde to black hair. Crystal's Vol. 29 No. 3 *Vmag* debut will always be my favorite layout of her to jack off to because I'll never forget how exciting her debut.

Crystal looks like a little girl in a grown woman's body in this layout, especially wearing that dress. That's the kind of dress she should wear when going out on a date because I guarantee her date will agree with whatever she says and whatever she wants. She said she likes attention. Well, now she has my full, stiffening attention! Crystal is 5'7" and 146

Crystal Chase: Yes, this is what a 19-year-old girl looks like.

pounds of ooh-la-la, and by her being a foot taller than me, I would prefer her in heels for that date too.

Crystal's baby face and sexy, curvaceous, voluptuous figure is a wet dream come true, with a 32DDD bra size that is constantly expanding. I wouldn't be surprised if she's up a few cup sizes by now since girls usually keep growing until their mid-20s.

continued on page 18

You can have it all!

Get SCORELAND and XLGIRLS.COM, the two greatest big-tit websites ever, for only

$9.99/month*

Lexa Raider at SCORELAND.com

VIP OFFER

That's a whopping 83% savings off the regular monthly price.

Klara Devine at XLGirls.com

Visit scorevip.com/VOV32N2

*Price based on a 12-month subscription

BACK ISSUES OF THE BEST MAGS AROUND

VOL. 32 NO. 1–Twenty-four girls bust out of tiny swimsuits. Dayanne, Jenn and redhead Rua debut. Molly Evans-Kira girl-girl.

VOL. 31 NO. 4–Fourteen pages of our greatest girls ever. Lexa Raider, Lilli Lou & Ashlinx debut. Mia Thonson's first hardcore.

VOL. 31 NO. 3–Beautiful newbie Marina debuts, and so does slim 'n' stacked Violeta Crush. Bhiankha has super-long nips.

VOL. 31 NO. 2–Nicole Colina and Lauren Hill go tit-to-tit. 20 years of Joana Bliss special. Newcomer Nathalia & Kira Liv have giant tits.

VOL. 31 NO. 1–All-time great Holly Garner and Molly Evans go tit-to-tit. Demora gets her boobs massaged. Nicole Colina fucks.

VOL. 30 NO. 4–Holly Garner breaks her hardcore cherry. Huge-breasted Nicole Colina, curvy Lizzie Bakery & Rhea debut.

VOL. 30 NO. 3–Sofia Deluxe fucks on-camera for the first time. Beautiful Violetta takes a cock up her ass. Brand-new Alexya pics.

VOL. 30 NO. 2–Charlotte Queen, Violetta and huge-breasted Lauren debut. Katie Rose, Kira Clark and Molly Evans suck each other's tits.

VOL. 30 NO. 1–Kira Liv debuts with her huge, creamy boobs, and you have to see her. Angie Bravo breaks her hardcore cherry.

VOL. 29 NO. 5–Rachael C.'s tits are three times bigger than they were before. Three big debuts, including a super-busty MILF.

VOL. 29 NO. 4–Kira Clark debuts with her incredible hangers. Katie Rose returns. She has great hangers, too! Joana Bliss fucks again.

VOL. 29 NO. 3–Latinas Isa Gomez and Angie Bravo tit-to-tit. Crystal Chase & Kim Beltran debut. Ashley Sage Ellison special.

VOL. 29 NO. 2–13 girls get their racks fucked and glazed. Holly Garner and Demmy Blaze get their first tit massages. Three debuts.

VOL. 29 NO. 1–Joana Bliss's first hardcore. Oksana and Natasha Nice debut. New Cheryl Blossom and Molly Evans pictorials.

VOL. 28 NO. 5–Kitty Cute's first hardcore. New Stacy Vandenberg pictorial. Pages and pages of photos of our best girls of 2021.

VOL. 28 NO. 4–18-year-old Molly Evans debuts. The greatest nipple self-suckers ever. Jenni Noble and Codi Vore in hardcore action.

VOL. 28 NO. 3–Four debuts, including Holly Garner's first photos. Plus, Helen Star, Amaya May & Natasha Sweet XXX.

VOL. 28 NO. 2–First-ever double-sided centerfold features Dina Sahari & Lissa Hope. Daria's first tit-fuck. Alexya, Codi & Sha Rizel.

VOL. 28 NO. 1–The 2020 awards winners and runners-up. Laila Lust does anal in her first XXX. Suki Ski debuts. Vanessa Y.

THICK 'N' CURVY SP370–Super-stacked Angie Bravo XXX; Kim Velez sucks her nips and gets off. Amber Stevens big-ass hardcore.

SCORE VOL. 34 NO. 2–New photos of Marina and covergirl Alexya. Plus anal sex, a super-busty MILF and two new Hall of Famers.

SCORE VOL. 34 NO. 1–Previously unpublished Hitomi, Sha Rizel and Stacy Vandenberg pictorials. Hall of Fame finalists. Three debuts.

SCORE VOL. 33 NO. 4–Natural newcomers Lexa Raider and Marina debut. Crystal Chase fucks. Holly Garner got even bustier.

SCORE VOL. 33 NO. 3–Stars four newbies, including Violeta Crush and a MILF who fucks in her first pictorial. Alexsis Faye bikini show.

SCORE VOL. 33 NO. 2–A lucky guy gets to fuck two mega-titted babes. New Charlotte Queen photos. Blonde wife does anal.

SCORE VOL. 33 NO. 1–Nine pages of new Hall of Famers Kerry Marie, Terry Nova and Minka and brand-new photos of Alexya.

SCORE VOL. 32 NO. 4–Holly Garner makes her *SCORE* XXX debut, Korina Kova and her hourglass body, Hall of Fame finalists.

SCORE VOL. 32 NO. 3–Naturally stacked Charlotte Queen and Ashlyn Peaks debut. New Alexsis Faye and Stacy Vandenberg.

SCORE VOL. 32 NO. 2–Hitomi is the newest Hall of Famer, and we celebrate with an eight-page special. Plus, new Katie Rose pics.

SCORE VOL. 32 NO. 1–Young bikini babe Crystal Chase fucks. Kira Clark debut. Previously unpublished Sha Rizel pics.

SCORE VOL. 31 NO. 5–Holly Garner gets her tits out in a kitchen. Sigal goes sailing. Oksana and her beautiful tits.

SCORE VOL. 31 NO. 4–Slim 'n' naturally stacked Violetta's first XXX. Nyx Monroe has sex with a peeper. Casey Deluxe is bustier.

SCORE VOL. 31 NO. 3–10 pages of the greatest Boob Cruise pics. Crystal Chase's worldwide debut. Stacy Vandenberg returns.

SCORE VOL. 31 NO. 2–New pix of Holly Garner. Schoolgirl special. Natasha Nice hardcore. Katie Rose shows off her naturals.

SCORE VOL. 31 NO. 1–What could be Hitomi's final mag pictorial, first fucks, oiling and creaming and greatest growth spurts.

All issues available in digital format at eBoobStore.com

MAIL TO: The SCORE Group (Dept. V03202), P.O. Box 558150, Miami, FL 33255-8150 USA

U.S.: $21 each, shipping included. **All other countries:** C$15/£9/€11 PLUS POSTAGE & PACKING: C$33/£21/€24 for one magazine; C$9/£7/€9 for each additional. International orders arrive in 10-14 days. 15% discount is applied to any CURRENT subscriber. Make check or money order payable to: The SCORE Group. We accept payment in cash (£, €, C$ Bank Notes or US $ Bank Notes), American Express travelers checks denominated in US funds or checks from a Canadian bank denominated in US $ (Canada Only). No coins. Sorry, no International personal cheques. FL residents add 7% sales tax. Credit card orders will be billed in $ at current exchange rate. We need credit card and mailing address if the two are different. International orders arrive by Priority Mail. Call for info on rush delivery. All sales are final. A damaged mag will only be exchanged for another of the same issue if reported within 30 days of receipt. The SCORE Group cannot be held responsible for Customs seizures. By ordering, you certify that you are at least 18 years old.

❑ I AM A V-MAG SUBSCRIBER & SAVE 15% ON ALL ISSUES ORDERED.

VOLUPTUOUS: ❑ VO32-01 ❑ VO31-04 ❑ VO31-03 ❑ VO31-02 ❑ VO31-01 ❑ VO30-04 ❑ VO30-03 ❑ VO30-02 ❑ VO30-01
❑ VO29-05 ❑ VO29-04 ❑ VO29-03 ❑ VO29-02 ❑ VO29-01 ❑ VO28-05 ❑ VO28-04 ❑ VO28-03 ❑ VO28-02 ❑ VO28-01
SCORE: ❑ SC34-02 ❑ SC34-01 ❑ SC33-04 ❑ SC33-03 ❑ SC33-02 ❑ SC33-01 ❑ SC32-04 ❑ SC32-03 ❑ SC32-02
❑ SC32-01 ❑ SC31-05 ❑ SC31-04 ❑ SC31-03 ❑ SC31-02 ❑ SC31-01 *THICK 'N' CURVY:* ❑ SP370

PAYMENT METHOD: ❑Check ❑Money Order ❑MasterCard/Access/Eurocard ❑VISA ❑American Express ❑Discover/Novus ❑Maestro ❑JCB ❑Diner's Club ❑Union Pay ❑Cash

Name_____ Age_____ Credit Card #_____ Expires_____

Please Provide Security Code (Last 3 Digits Above Signature)_____ AMEX Cardholders Enter The 4 Digits Above Card No. Here_____

Signature_____ Address_____ City_____

State/Country_____ Zip/Postal Code_____ Telephone/Email_____

CREDIT CARD ORDERS CANNOT BE PROCESSED WITHOUT SIGNATURE AND SECURITY CODE VO3202

TOLL-FREE U.S. & CAN.
1-800-421-0760

WORLDWIDE
+01-305-662-5959

INTERNET
www.eBoobStore.com

WE ACCEPT PAYMENTS IN U.S.$, C$, £ AND €

DIGITAL EDITIONS HAVE NO SHIPPING FEES

Vmag™ MOVIE PICK

LEXA RAIDER & Friends

Featuring Lexa Raider's 1st XXX & 4 more NEWBIES

We have a movie called *Sha Rizel & Friends* in which Sha and 17 other girls show off their big, natural tits and play with their pussies. It's a very popular movie. We should do another one like it some day.

This is not it. You see, in *Lexa Raider & Friends*, Lexa and four other babes, three of whom are debuting in this issue, do a lot more than show off their big, natural tits and play with their pussies. They suck cock. They get their tits and pussies fucked. And as you can see by the look on Lexa's face, they have a great time.

Lexa Raider

Coco Rains

Jas
Yordanov

Lexa's first on-camera fuck is big news because we think she's one of the greatest naturals of the decade, but the other girls is this movie, all newcomers, are pretty special too. Coco Rains, who debuts on page 78 of this issue, is a plush Romanian with BJ lips, a talent for gagging on cock and a love for cum on her tits. Jas Yordanov has the body, boobs and face and a naturally sexy look that signals "hottie." And Klara Devine, who debuts on page 37, has a pair of full, heavy, pendulous boobs that sway when she's sucking dick and fucking.

ORDER NOW
ON PAGE 99
Mishellxy

Why two pages for Mishy? It's not because we think she's better than the other girls. They're all great. We just love that big photo. Mishy, who also goes by the name Mishellxy (a real mouthful, like her tits), is studying but not making much progress. Her tutor tries to help her. He helps himself to her big hooters. She helps herself to his cock. He fucks her mouth and she gags on it. He bones her super-wet pussy deep and makes her cum over and over. Mishy will make you cum over and over. Don't miss this movie.

LADIES,

Do your swimsuits fit like this?

If so, you're a *V-Girl!*

Voluptuous is where girls next door like newcomer Mishy go to get properly appreciated. If you're a girl with natural DDD-cup breasts or larger and have a bit of an exhibitionist streak, we can turn you into the superstar you deserve to be…because nobody appreciates busty girls like we do. Come to *Voluptuous* and show your beauty to the world. You'll get to model at our studios in Miami, London, Prague, Los Angeles and around the world. Think you have what it takes? Guys, know a girl with a huge pair? Call, toll-free in the U.S. & Canada, 1-877-726-7335. Elsewhere, call +1-305-662-5959.

Visit BeASCOREModel.com

V-MAIL

Continued from page 8

Crystal has a full, juicy culo and thick, sexy legs. I would gladly follow her bouncing tatas and booty anywhere because it doesn't get any better than this hot little mamacita.

Crystal fucks like a champion and models like a showgirl. Can you believe she started in *Voluptuous* at age 19? Crystal's hips don't lie, they just prove that she's got it going on in all the right places. Crystal isn't afraid to open up the cookie jar and show some sweet brown sugah with her healthy squats and bends. I always wondered what cocadas actually taste like, so I absolutely love how she opens up her pretty cookie jar because it gives me a warm, tingling feeling.

I love how Crystal is a young doll who likes dressing up like a woman. It's wonderful to see a young girl who likes wearing makeup. Crystal made the best cover, and I just wanna say I appreciate the discovery because girls like her don't come along often.–M.G., Chicago, Illinois

AN IN-DEPTH ANALYSIS OF ALEXYA'S PUSSY

Dear *Voluptuous*,

Just as there are beautiful and ugly faces and huge and tiny jugs among women and just as there are women with nice figures and proportions and women with unattractive ones, there are also women with magnificent, luxurious cunts and women with small, insignificant tiny ones. When it comes to sexual body parts, Alexya (Vol. 31 No. 2) possesses the finest of all.

The terms "cunt" and "vagina" are, in their original reproductive function, the organs of copulation and childbirth. However, for us enthusiasts of sexuality, they are one of the female sexual body parts that we enjoy appreciating, touching, rubbing, sucking, and savoring, much like huge jugs. In her latest solo videos, Alexya stands tall, showcasing her long legs and swaying her huge, dangling super jugs. However, what you should really notice is her cunt.

The key point is that her cunt crack is closed, and her meaty, thick inner lips are not exposed. This fact indicates that her cunt type is the outer-lips-

continued on page 63

TREAT YOURSELF TO EROTIC LUXURY

Order from home and get these jack toys quickly & discreetly.

ENHANCE YOUR EXPERIENCE. PLEASURE YOURSELF WHILE ENJOYING OUR MOVIES.

PRITI PENIS STIMULATOR

A handheld, rotating cock stimulator with raised bumps and a textured interior sleeve rubs against your cock for more-intense sensations. Seven rotating patterns. Extra soft and durable. You might find it's even better than a real hand job or BJ! ITEM B87740 • $59.95 + $11.95 S&H / £47.95 + £31.95 P&P

WARRIOR AUTO THRUSTING STROKER

The most-realistic male masturbator ever. One of our studs said, "This is as good as pussy. Maybe better." Hands-free stroking with gripping beads to rub and pleasure your shaft. Easy to clean. ITEM 87743 $133.95 + $11.95 S&H / £106.95 + £31.95 P&P

VUSH SOL VIBRATING STROKER

Ribbed in all the right places, Provides pleasure in the palm of your hand. Designed to provide a beginner-friendly sex toy option for men. Perfect for couples play, too. Its flexible wings allow the grip strength to be easily adjusted for different sizes and sensations. ITEM A03070 $55.95 + $11.95 S&H / £44.95 + £35.95 P&P

ARCWAVE GHOST POCKET STROKER

A high quality, innovative toy with a trick up its sleeve: It flips inside-out to reveal a second pleasure surface that's perfect for varying and heightening the masturbation experience. Designed for bold users searching for a new experience. Practical, portable and innovatively simple. ITEM A04673 $19.95 + $11.95 S&H / £15.95 + £35.95 P&P

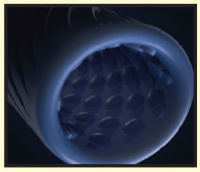

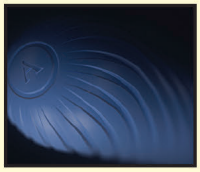

MYSTIM OPUS E-STIM MASTURBATOR ATTACHMENT DONUT

Combines e-stim & male masturbation with a soft interior. Transmits electrical currents through your cock. ITEM A02923 $98.95 + $11.95 S&H / £78.95 + £35.95 P&P

MYSTIM CLUSTER BUSTER STARTER KIT

Control your electrosex toys at the push of a button. One of the first rechargeable, remote-controlled electrosex powerboxes, it allows you to forget about the hassles of wires and enjoy your e-stim pleasure. ITEM A00438 $170.95 + $11.95 S&H / £136.95 + £35.95 P&P

MAIL TO: The SCORE Group (Dept. VO3202), P.O. Box 558150, Miami, FL 33255-8150 USA

Send me: ☐B87740 ☐87743 ☐A03070 ☐A04673 ☐A02923 ☐A00438

Make check or money order payable to: The SCORE Group. We accept payment in US $ Bank Notes, American Express travelers checks denominated in US funds, checks from a Canadian bank denominated in US $ (Canada Only), UK£ and A$ banknotes. No coins. Sorry, no International personal cheques. Credit card transactions are billed in USD at current exchange rate. FL residents add 7% sales tax. We need credit card and mailing address if the two are different. Call for info on rush delivery. All sales are final. The SCORE Group cannot be held responsible for Customs seizures. By ordering, you certify that you are at least 18 years old.

Method of payment: ☐Check ☐Money/Postal Order ☐MasterCard/Access/Eurocard/Cirrus ☐Visa/Plus ☐AMEX ☐Discover/Novus ☐JCB ☐Diners Club ☐Maestro ☐Union Pay ☐Cash

Name: _____ Age: _____ Card#: _____ Exp.: _____

Security code (last 3 digits above signature): _____ AMEX (4 digits above card#): _____

Address: _____ City: _____ State/Country: _____ Zip/Post Code: _____

Signature Required: _____ Tel/Email: _____

PLEASE REMEMBER TO INCLUDE SHIPPING & HANDLING/POSTAGE & PACKING.
Credit Card Orders Will Not Be Processed Without A Signature AND SECURITY CODE

VO3202

Call toll-free in the US & Canada: 1-800-421-0760. Elsewhere, call +1-305-662-5959

Holly

BIG MELONS & A TINY MONOKINI

"I mostly wear bikinis. They're better for a tan," said FF-cup natural Holly Garner, one of the greatest naturals ever (her starring role in the movie *30 Years of Vmag* and readers' acclaim say so). Here, however, Ms. Garner is wearing a monokini, and it's covering so little of her voluptuous body, she doesn't really have to worry about tan lines. The former Newcomer of the Year was inspired to model by actress Marilyn Monroe, the curvy beauty of yesteryear. "I was inspired by her amazing sense of style and unearthly beauty," Holly said. "I love to watch her classic movies." We love to watch Holly's bouncing boobs and red-hot fuck films.

"If I go to the pool for the sake of playing sports, like volleyball, I put on a one-piece. My bathing suits are so small that I'm almost topless." Of course, right now, it's winter in the northern hemisphere, but that just seemed like a good excuse to remember those days of summer when we could see busty girls at beaches and pools wearing very little. But few, if any, of those girls were as busty as Holly, a true natural wonder of the world. "I must admit that I get a lot of attention. I guess most people have never seen a girl as busty as me. I like that. Having big boobs makes me feel special."

"I do yoga and I stretch," Holly said. "It keeps my body in good shape and calms my mind. I used to be a professional swimmer and dancer." Unfortunately, being a professional swimmer or dancer is difficult when you're carrying around a pair of buoyant water wings like Holly's. Holly is certified to teach mathematics, physics and computer science, so the old cliche about girls with big tits not being smart is definitely not true. Not with Holly, who has it all.

Watch Holly
fuck at
SCORELAND.com

BARE FACTS

Holly Garner

Birthday: February 24
Height: 5′4″
Weight: 142 lbs.
Bra size: 36FF
Measurements: 42-28-38
Previous appearances: Vol. 31 No. 1, Vol. 30 Nos. 4 (XXX) and 3, Vol. 29 No. 2, Vol. 28 No. 3;
Movies: *Voluptuous XXX Naturals 3* (XXX-Rated), *30 Years of Vmag, The New Naturals 3* & *All Stacked, All Natural 13* (X-Rated).
Available on page 99.
Two videos of Holly are included with this issue.

Mishy

THIS NEW LATINA IS PLUSH ALL OVER.

"I've always gotten a lot of attention for my breasts and I really like that," Mishy said. "Although many people are surprised by their size, I love them and I like it even more when I draw attention to them. I definitely want to show off everything I've got: great cleavage in a sexy dress with heels." Here, she's showing what she's got in a top that she's worn a few times when going out partying and then when she unleashes her firm, heavy torpedo-style boobs. Mishy is a short, slim 'n' stacked Colombian who goes by the name Mishellxy when she's webcamming. Like her tits, "Mishellxy" is a mouthful.

Vmag
DEBUT

"Since I was 15, I've worn special bras for my back because my breasts are large but my back is small, so they're usually orthopedic bras with great support," Mishy said. "In the not-so-distant past, I worked as a sports journalist, and I'm still a journalist because that's what I studied and I love sports."

BARE FACTS

Mishy

Birthday: April 12
Height: 5′1″ **Weight:** 134 lbs.
Bra size: 36DDD
Measurements: 42-30-40
Born & Lives: Colombia
Movies: *Lexa Raider & Friends* (X-Rated and available on page 99).

Although she's a newbie, Mishy can already be seen sucking cock and fucking in the new movie *Lexa Raider & Friends* (check out the preview on pages 12-17). "On a trip to Medellín, I met someone from Haiti. This man had the biggest cock I've ever seen, even in porn videos. It was outrageous, but I enjoyed it and would do it again."

V SPOT

FRESH OFF THE RACKS!

BY DAVE ROSENBAUM

A MOVIE LIKE NONE OTHER

Go behind the scenes in *SCORE Classics Unedited*

BEHIND THE SCENES WITH THE GREAT ONES

Those of you who have purchased any of our movies or watched any of our scenes at *SCORELAND* and XLGirls.com know that the production is very polished. You rarely hear background noise, and you never hear the models interacting with the videographers.

So several years ago, when SCORE Group founder John Fox said, "Let's do a website with uncut scenes where the viewers see and hear everything," we looked at him like he was nuts. But, as is often the case, John was onto something, and the website SCOREClassics.com has become one of our most-successful websites.

The reason for that should have been clear then but is crystal clear now: We love seeing people in unscripted moments, and that includes our favorite big-boob models.

Which brings us to the latest offshoot of SCOREClassics.com, the new movie *SCORE Classics Unedited*. Available now on page 99 or for instant viewing at eBoobStore.com, it features five and a half hours on three discs of the greatest big-tit babes ever in raw, uncut, unedited footage from the 1980s and '90s. Yes, there are several *SCORE* Girls in the movie, but there are also some all-stacked, all-natural favorites, like Linsey Dawn McKenzie, Danni Ashe, Jenny and Alexis Love, plus the famous Devon Daniels-Lisa Phillips girl-girl scene.

Guaranteed: You'll see these girls like you've never seen them before in this first-of-its-kind movie inspired by a first-of-its-kind website.

The classic scene with Lisa Phillips (left) and Devon Daniels is treasured among big-boob lovers, and you can now see it like never before, uncut and unedited.

EVER WISHED YOU WERE A BANANA?

Jas likes practicing her blow jobs skills on bananas.

We're guessing you haven't, but the photo above might have you thinking differently. The banana belongs to Jas Yordanov, another naturally stacked cutie from Colombia who's temporarily slated to make her debut next issue (we would have gotten her into this issue but her photos arrived too late). She's young, cute and has really nice tits, and we thought you might like to see what's coming soon.

Does Jas suck real cock? Well, yes, as a matter of fact, she does!

Was she the bustiest girl in her school? "Yes," Jas said.

What does she wear to call attention to her tits? "Plunging necklines."

"Guys compliment me on having big breasts," she said.

And she came about them naturally. How about that!

Klara Devine

SHE'S LIVING IN THE UK WITH HER VOLUPTUOUS BODY.

Vmag™ DEBUT

"I wear a bra all the time. I always dress to emphasize my breasts. Mostly dresses that show my boobs." So said Klara, who was born in Romania, lives in London, England, and doesn't have to do much to emphasize those beautiful tits.

BARE FACTS

Klara Devine

Birthday: November 11
Height: 5′6″ **Weight:** 172 lbs.
Bra size: 34G
Measurements: 44-32-40
Movies: *Lexa Raider & Friends* (XXX-Rated and available on page 99). More in the members area of XLGirls.com.

Klara's tits started developing when she was 14 years old, and from that point on, she was always the bustiest girl in her school. "I get a lot of attention because of my breasts and I'm very comfortable about it," she said. "I like when people look." There's nothing shy about Klara, who can already be seen sucking and fucking real cock in the movie *Lexa Raider & Friends*. Check out the preview on pages 12-17.

Watch Klara in
XXX action at
XL Girls
.COM

Now that she's fucked on-camera, the next thing on Klara's to-do list is jumping out of a plane. She enjoys traveling and going to the gym. We asked her if she has any special talents, and she smiled and said, "Boobs!" Yeah, but that's a talent that comes naturally. And it's a great one!

Lexa Raider

THIS NEWBIE IS ALREADY GOING ALL THE WAY!

You never know with some girls: Are they going to fuck on-camera? Or are we going to have to be happy with them showing us their big tits and fine pussies and asses? We had no idea when Lexa debuted two issues ago. On one hand, she has that Latina good-girl-next-door look. On the other hand, she tit-fucked a bottle of tanning oil and eagerly spread her pussy. Well, now we know.

BARE FACTS

Lexa Raider

Birthday: February 10
Height: 5′8″
Weight: 162 lbs.
Bra size: 34G
Measurements: 42-28-36
Previous appearance: Vol. 31 No. 4
Movies: *Lexa Raider & Friends* (XXX-Rated) and *All Stacked, All Natural 14* (X-Rated). Both available on page 99.

It's one thing for a girl to fuck on-camera. It's another thing for her to do it right. You know how some girls can be a little passive in their first hardcore with a guy? Not Lexa. She's really into it. She sucks lustily. He fucks her and she fucks him back and enjoys every inch. When we asked her what position she likes best, she said, "I love doggie-style best of all, but I like all of the other ones." Translation: She loves to fuck. And it shows.

Vmag™
Lexa Raider
VOLUME 32 NUMBER 2

Watch Lexa's first fuck scenes at SCORELAND.com

You can watch video of Lexa in action in the new movie *Lexa Raider & Friends* and in the members area of Scoreland.com. One member named Xavier said, "She is truly stunning. I feel like I speak for all her fans (or perhaps men in general) when I say I'm hoping this is the first of many hardcore scenes with Lexa." Well, it's at least the first of three. That's how many she's done for us so far. Lexa is a playful, happy girl both during a shoot and when she's not on-camera but just hanging out with our crew. They enjoy her easygoing company and her fun personality. And, of course, they love her big tits and watching her fuck. She loves doing it.

Nicole & Nathalia

IT'S OUR BUSTIEST 3-WAY EVER!

For those of you who are new to the show and don't know which girl is which, Nicole Colina is the girl with huge tits. Oh, that didn't help you much, did it? Okay, Nathalia Correa is the one you want to fuck. Also didn't help much, eh? Okay. We'll make it easy for you. Nicole is the tall one.

Nicole and Nathalia are two of the bustiest girls we've ever seen–both of them are toting around a pair of K-cup naturals–and this guy couldn't believe his luck when the girls bounced into the room and laid down on either side of him. "I get to be with both of them?" he asked. Well, yes, we said, you do, and the girls then proceeded to kiss and smash their tits together before taking his dick out of his pants. You know, sometimes we wonder how our studs keep from cumming within minutes, if not seconds, and this was one of those times. Life is beautiful for our guys.

Enjoy this scene now at
XL Girls
.COM

BARE FACTS

Nicole Colina

Birthday: September 7
Height: 5′7″ **Weight:** 154 lbs.
Bra: 36K **Measures:** 46-32-38
Previous appearances: Vol. 32 No. 1 (XXX), Vol. 31 Nos. 3 (with Lauren Hill) and 1 (XXX), Vol. 30 No. 4
Movies: *The New Naturals 4* (X-Rated); *XL Girls Awards Premiere Edition* (XXX-Rated); *The New Naturals 4* (X-Rated). All available on page 99 of this issue. More at XLGirls.com.

BARE FACTS

Nathalia Correa

Birthday: August 26
Height: 5′ **Weight:** 168 lbs.
Bra size: 36K
Measurements: 46-32-46
Previous appearances: Vol. 31 Nos. 3 (XXX) and 2
Movies: *XL Girls Awards & The New Naturals* (X-Rated); *Big Girls Want Big Cocks* (XXX-Rated). All available on page 99). More videos are available in the members area of XLGirls.com.

The girls were as into each other as they were into the dude's dick. Isn't it nice when everyone has a good time? Nicole and Nathalia had been together before but by themselves. You can see them sucking each other's tits and eating each other's pussies in the members area of XLGirls.com (where most of the fun seems to be happening these days). "Nicole has big, beautiful, soft tits, just like mine," Nathalia said in Spanish through our translator. "When I am sucking on her tits, it is almost like I am sucking on my own." "We are very much alike," Nicole said. Yep. Both girls love to fuck.

Enjoy this
scene now at
XL Girls
.COM

BARGAIN BASEMENT DVD SALE!

ONLY $8.95 EACH!

DON'T MISS THIS SALE!

PIX1324D

NN2701X

PIX407D

PIX752D

PIX1089D

PIX1114D

VD406D

Big tits MILFs, amateurs & more!

PIX1151D

PIX1235D

PIX1323D

NN2503X

SC3003X

VD408D

VD173D

PIX1166D

VD433D

VD478D

Don't delay! Inventory is extremely limited!

Mail to: The SCORE Group, Dept. VO3202, P.O. Box 558150, Miami, FL 33255-8150 USA

- ❑ PIX1324D
- ❑ NN2701X
- ❑ PIX407D
- ❑ PIX752D
- ❑ PIX1089D
- ❑ PIX1114D
- ❑ VD406D
- ❑ PIX1151D
- ❑ PIX1235D
- ❑ PIX1323D
- ❑ NN2503X
- ❑ SC3003X
- ❑ VD408D
- ❑ VD173D
- ❑ PIX1166D
- ❑ VD433D
- ❑ VD478D
- ❑ VD556D
- ❑ VD560D
- ❑ VO2801X

S&H: Priority: $14 for 1-2 DVDs; $22 for 3 to 12 DVDs; $29 for 13 to 36 DVDs. Delivery within 2-3 days. We accept payment in cash, credit cards, checks, and money orders payable to The SCORE Group. Florida residents add 7% sales tax. Video sales are final. By ordering, you certify you are at least 18 years old.

Payment: ☐Cash ☐Check ☐Money/Postal Order ☐MasterCard/Access/Eurocard/Cirrus ☐VISA/Plus ☐AmEx ☐Discover/Novus ☐Maestro ☐JCB ☐Diners Club ☐Union Pay

Name_____Age____

Card #_____Exp._____Security code_____

American Express (4 digits above card #)_____

Address_____City_____

Country_____Zip/Postal Code_____

Phone/Email Required_____

Signature Required_____VO3202

Prices as low as 73% OFF!

VD556D

VD560D

VO2801X

Call now! 1-800-421-0760 in the U.S. & Canada, +1-305-662-5959 everywhere else

Continued from page 18

dominant type. A representative example of an outer-lips-dominant cunt is Autumn-Jade's. However, in the standing position, even when Autumn spreads her legs slightly, her inner lips can be seen protruding slightly from the cunt crack. In contrast, in Alexya's case, the inner lips are not visible. As an example of an outer-lips-dominant-cunt, Alexya's may be more consistent than Autumn's.

I think Alexya's huge, dangling jugs deserve much praise, but as an ardent cunt lover, I think her cunt deserves praise too. Her thick and meaty minor labia are highly pigmented and curled, like an Eastern European woman's, and the surface is shriveled and covered with numerous small wrinkles, which are very erotic and impactful.

Her unique cunt feature, which is not found in other models' cunts, is the small, tongue-shaped, pink florets protruding from the lower edge of her vaginal entrance. This is a part of

continued on page 86

Closeup views of two different pussies: Alexya's (above) and Ines Cudna's.

"WHAT ARE YOU WAITING FOR? CUM OVER AND FUCK ME!"

CALL NOW
833
878
7090

*At least 18 yrs of age. Credit Card Required. $1.69 per/min.

SHE NEEDS YOUR COCK IN HER TIGHT HOLE

833-820-7280
LIVE PHONE SEX
WITH HOT & HORNY
MILFS

HER HUSBAND'S AWAY
AND SHE WANTS TO PLAY!

*At least 18 yrs of age. Credit Card Required. $1.69 per/min.

Charlotte Queen

RED ALERT! THIS BEAUTY IS GOING TO MAKE HER PUSSY CREAM FOR YOU!

"I love the attention my breasts attract,"said Charlotte, whose appearance in this issue proves, once again, that V-Girls come in all shapes and sizes. They can be super-curvy. They can be plump. Or, like Charlotte, they can be slim 'n' stacked. Now, very often, the term "slim 'n' stacked" is associated with enhanced boobs, but all it really means is that the girl has a tiny waist and big tits. Hitomi is slim 'n' stacked. She's been in *Vmag* many times. Same for Sha Rizel, Valory Irene and Alexya. So, when asked the question, "What is a V-Girl?" is the answer, "A girl with big, natural tits"? Well, for over 30 years that's been our answer.

BARE FACTS

Charlotte Queen

Birthday: September 9
Height: 5′2″
Weight: 116 lbs.
Bra size: 34FF
Measurements: 40-24-34
Previous appearances: Vol. 31 No. 3, Vol. 30 No. 2
Movies: *All Stacked, All Natural 14* and *The New Naturals 4* (X-Rated and available on page 99). A video of this pictorial is included with this issue.

Charlotte doesn't have a boyfriend. She likes movies. She's had sex with big-boobed girls. She loves going to the beach but has never been to a nude one. When she's on a date, she enjoys going to nice restaurants, movies and dancing. We'd love to watch her boobs bouncing.

Even when she's naked and holding a fuck toy, Charlotte looks innocent and a bit shy, but she has a wild side. She once had sex with a guy while his friend was lying next to them. He must have been asleep or passed out. How else could he have resisted joining in (or at least feeling Charlotte's tits)? For foreplay, she loves being kissed all over her beautiful body. She's into getting fucked from behind: face down, ass up. And her ass is not off-limits, although she has to be in the mood. "I have never had sex in public, but I would like to," she said. "I haven't had a threesome, but you never know. Maybe one day." She says her nipples are very sensitive. Just a light touch will get them hard. And after that, just about anything goes.

Rachael C.

SWING WITH THIS BRIT'S HUGE, SOFT TITS!

"My breasts are much bigger now, so I have to get specialty bras," said Rachael, who was blessed with one of the greatest natural boob growth spurts ever between 2018 and 2022. "My boobs are much too big to buy bras off the rack. No matter what I wear to go out, my breasts are emphasized." We're glad to hear that. It would be a shame to hide those puppies.

BARE FACTS

Rachael C.

Birthday: July 4
Height: 5′2″
Weight: 142 lbs.
Bra size: 34H
Measurements: 42-28-36
Previous appearances: Vol. 30 No. 4, Vol. 29 No. 5
Movies: *The New Naturals 3* (X-Rated and available on page 99). More at eBoobStore.com. A matching video of this pictorial is included with this issue. See page three.

Watch Rachael's boobs bouncing at SCORELAND.com

"I kind of have to wear a bra because my boobs are so heavy now, but sometimes I won't," Rachael said. "I love how big and juicy they look in a bra. I can hold a can or bottle between my tits without a bra. I like my boobs so much better now that they're bigger." So do we!

Coco Rains

THEY DON'T COME CURVIER THAN THIS NEWBIE!

Plush and curvy, thy name is Coco Rains, a spectacularly voluptuous girl from Romania–one of the world capitals of big, natural tits–who looks like she'd be so comfortable just to cuddle up next to. Perhaps bury your head in her FF-cup flesh pillows. Explore every inch of her body. Are we getting too far ahead of ourselves here? Coco doesn't think so. She's inviting you in.

Vmag
DEBUT

Look at those thighs, that pussy, those tits! Coco loves pushing them in your face. When she's with a guy, she likes to motorboat him, and we're guessing no man has ever asked to come up for air. Coco is very proud of her hooters and always dresses to show them off. Even during the cold Romanian winters, she's been known to wear sweaters with the cleavage cut out under a long, wool coat. And when her coat comes off, all eyes go to her chest. "I know that I have something most other women don't have," Coco said. "I can see the envy on their faces when they look at me. Sometimes they don't say very nice things, but I know they are jealous of me."

See Coco in her first hardcore scene at XL Girls .COM

BARE FACTS

Coco Rains

Birthday: February 3
Height: 5′6″ **Weight:** 152 lbs.
Bra size: 36FF
Measurements: 42-30-38
Born & Lives: Romania
Movies: *Lexa Raider & Friends* (XXX-Rated and available on page 99). More in the members area of XLGirls.com.

Can a pussy look plush and comfortable? Yes, it can, and Coco's proves it. The guy who fucked her in the movie *Lexa Raider & Friends* confirmed that Lexa's pussy is one of the wettest and softest he's ever experienced while also being extremely tight. Coco is already on our list of dream girls. Is she now one of yours?

MagDownload.org

TIGHT TEENS
HOME ALONE
CALL NOW
833-820-7290
*At least 18 yrs of age. Credit Card Required. $1.69 per/min.

833
885
3510
I WANT YOU BALLS DEEP IN MY ASS!
*At least 18 yrs of age. Credit Card Required. $1.69 per/min.

833-885-3510
"I NEED YOU IN MY ASS"
HARDCORE PHONE FUCKING
*At least 18 yrs of age. Credit Card Required. $1.69 per/min.

855·909·9477
*At least 18 yrs of age. Credit Card Required. $1.69 per/min.
"CUM ALL OVER MY BIG TITS!"

V-MAIL

Continued from page 63

Jenni Noble looks innocent even when she's getting fucked, doesn't she?

her broken virgin membrane (hymen caruncle), which has an erotic presence. Her cunt is similar to the nice cunts of Anna Song and Ines Cudna, who are also from Eastern Europe, and I am convinced that her cunt is as nice as theirs.–Sukebei, via email

HE LOVES BEING THE MAN FUCKING JENNI NOBLE

Dear *Voluptuous*,

Another killer scene for Jenni Noble (Vol. 32 No. 1). Starting off with her just about sucking her nipple was the perfect appetizer, then we got to see her actually sucking her nipple a few pages later. I appreciated the looking-up view of her big tits while the guy fingered her hairy cunt. I was happy to see that she's still not shaving it. I loved the setup and the action, all deliciously shot from my point of view so I could imagine Jenni was fucking me.

I like the look of innocence on her face on page 16, even though she was pushing her tits together and getting fucked. Her look says, "Should I be doing this?" Yes, you should. And coincidentally, when the guy came on her tits on page 17 was exactly when I was ready to cum, so it was like Jenni was fucking me. Thank you again, Jenni. You're one of the best!–A.S., via email

1.888.646.7730
*At least 18 yrs of age. Credit Card Required. $1.69 per/min.
THESE ALL-NATURAL BUSTY SLUTS ARE HUNGRY FOR COCK

HOT SEXY GIRLS WITH HUGE TITS WANT TO MAKE YOU CUM!
CALL NOW
855 909 9477
"Shoot your load all over these big tits"
*At least 18 yrs of age. Credit Card Required. $1.69 per/min.

Diana Eisley

THIS BUSTY GIRL-NEXT-DOOR HAS A BIG APPETITE FOR COCK!

Diana has a new outfit to show her man. Talk about a girl who knows how to get attention! This former waitress and restaurant hostess from Miami, isn't going to ask him, "Do my breasts look too big in this top?" She knows there's no such thing as too big, and besides, does she really plan on going out in that outfit? No way! She plans on staying in. You see, the purpose of this fishnet top is to get dicks hard. Mission accomplished! Having sex on-camera was a new experience for Diana when she first came to us in 2019. We had no idea if she would enjoy it or if it would be a one-time thing. Well, it's turned into a lot more than a one-time thing, but guess what? She does it only for us!

"Doing porn has changed the way I look at myself," Diana said. "It has given me more confidence in how I am. My favorite position is doggie or straddling, depending on which role I'm in the mood for. I like teasing, cosplay and some light bondage. I'm a size queen and a healthy girl." We can see that she's in great shape. And now we know she loves fucking huge cocks.

"I can be passive or assertive," Diana said. "I usually use my toys to get me off. I have a pretty big dildo at home. It's 16 inches. I can't fit it all in my pussy. I've only gotten about halfway so far. I'm slowly making my way through it, but it's big. One day I'll get it all the way in." Diana, can we watch?

MagDownload.org

MagDownload.org

See lots of Diana's XXX scenes at XL Girls .COM

BARE FACTS

Diana Eisley

Birthday: August 30
Height: 5′2″ **Weight:** 138 lbs.
Bra size: 34G
Measurements: 42-30-40
Previous appearances: Vol. 28 No. 1, Vol. 27 Nos. 6 & 4 (XXX), Vol. 27 No. 3
Movies: *Voluptuous Xtra 21* & *20* and *Voluptuous XXX Naturals 2* & *1* (XXX-Rated); *SCORE All Natural* and *The New Naturals 2* (X-Rated). All available on page 99. A video of this pictorial is included with this issue. See page 3 for your exclusive code.

MOVIE CLUB

GET A FREE MOVIE WHEN YOU BUY 2

Please use code VO3202 when ordering. Offer expires 60 days from this issue's on-sale date. Free movie will be lowest-priced in your order.

FUCK MY BIG NATURALS!

Naturally stacked babes suck, fuck and use their huge tits to get guys off. Natasha Sweet is bustier than ever, and her boob-to-cock skills are spectacular. Natasha wraps her soft, hanging H-cups around a big dick while she sucks it, fucks it hard and gets her rack glazed with cum. She's joined by four more busty, lusty naturals, including newcomers Alisha Brooke and Jenn Boobs, Lizzie Bakery and brickhouse plumper Laura Tithapia, who fucks in her bathroom. Loaded with boob play and glazed racks.
120 Min. XXX-Rated (DVD only)

BIG GIRLS WANT BIG COCKS

15 naturally stacked plumpers suck and fuck huge cocks. Features newcomers Lilli Lou, Ashlinx and Mia Thonson, Nathalia Correa, Natasha Sweet, Deyan Ortiz, Milly Marks, Anna Katz and more.
394 Min. XXX-Rated (DVD only)

30 YEARS OF VMAG

A special edition featuring the best V-Girls ever from over 30 years. Features girl-girl action, including Chloe Vevrier and Susie Wilden tit-to-tit and eating pussy, Linsey Dawn McKenzie, Karina Hart, Holly Garner, Kerry Marie and more.
361 Min. XXX-Rated (DVD only)

XL GIRLS AWARDS PREMIERE EDITION

Newcomer, Model and Best XXX of the Year. Two Nicole Colina scenes because the K-cup Latina won Newcomer of the Year and Best XXX and two scenes (solo and XXX) with super-curvy girl-next-door Bea York.
355 Min. XXX-Rated (DVD only)

BEST SELLERS ▶▶▶▶ TOP 3 MOVIES OF THE MONTH

LEXA RAIDER & FRIENDS

It's the hardcore event of the year, maybe the hardcore event of the decade and one of the greatest XXX debuts ever: Beautiful, naturally stacked Lexa Raider goes all the way. She's joined by Klara Devine, Mishy, Coco Rains and Jas Yordanov.
120 Min. XXX-Rated (DVD only)

ALL STACKED, ALL NATURAL 14

Loaded with newcomers and some of your favorites. 16 naturally stacked babes play with their huge tits, suck their nips and get off with fingers and toys. Lexa Raider, Marina, Charlotte Queen, Alexya and many more.
361 Min. X-Rated (DVD only)

THE NEW NATURALS 4

The stars of today in solo action. Features brand-new girls Lexa Raider, Mia Thonson, Lilli Lou and Violeta Crush, Kira Liv, Nicole Colina, Xena Zoraki, Jenn, Nathalia Correa, Lauren Hill, Nina Capel, Violetta, Charlotte Queen and Crystal Chase.
271 Min. X-Rated (DVD only)

Call toll-free @ 1-800-421-0760

THE NEW NATURALS 3

Sixteen of our best girls play with their huge tits and get off just for you. Features Holly Garner, Molly Evans, Rachael C., Kira Clark, Angie Bravo, Katie Rose, Violetta, Kim Beltran, Kitty Amore, Lauria Tithapia, Demora Avarice, Bimbo Kaya and many more.
272 Min. X-Rated (DVD only)

THE NEW NATURALS 2

Six girls play with and bounce their boobs, self-suck their nipples and get off for your pleasure and theirs. Some of them are little shy. Some of them fuck their pussies and asses with big toys and encourage you to jack off. Dina Sahari, Bhianka, Diana Eisley and many more.
264 Min. X-Rated (DVD only)

THE NEW NATURALS

Features sensational covergirls Maria Body, Annabelle Rogers, Diana Frost, Erin Star, Cheryl Blossom and many more, most in their first-ever DVD. Loaded with the boob-bouncing and swinging action big-tit lovers crave. Also stars Agnes Poulin, Sofia Damon & more.
283 Min. X-Rated (DVD only)

ALL STACKED, ALL NATURAL 13

All 17 girls in this movie have huge, natural tits, but what sets this movie apart is Molly Evans and Holly Garner playing with and sucking on each other's boobs, then Holly using a strap-on to fuck her bosom buddy's tits and pussy. It's a must-see.
272 Min. X-Rated (DVD only)

ALL STACKED, ALL NATURAL 12

In-your-face boob play and red-hot masturbation with Angie Bravo, Alexsis Faye, Crystal Chase, Codi Vore, Danni Lynne, Lara Jones, Kira Clark, Katie Rose, Larissa Linn, Micky Bells, Natasha Sweet, Natasha Nice, Violetta and more.
272 Min. X-Rated (DVD only)

ALL STACKED, ALL NATURAL 11

From Molly Evans, Holly Garner, O-cup Demora Avarice and spicy Effie Prince, Oksana and Bimbo Kaya to legends Vanessa Y., Demmy Blaze, Amora Lee and more, this one has it all. Lots of boob play, oiling and in-your-face views.
274 Min. X-Rated (DVD only)

The greatest big-tit movies in the world!

ALL STACKED, ALL NATURAL 10

Another outstanding lineup of girls in the longest-running solo movie series ever featuring naturally stacked beauties. Holly Garner, Natasha Sweet, Jenni Noble, Cheryl Blossom, Daria, Bhiankha, Laila Lust, Casey Deluxe & more.
270 Min. X-Rated (DVD only)

VOLUPTUOUS XXX NATURALS 3

Holly Garner fucks on-camera for the third time in her best scene yet. Joana Bliss eats cum. Teen Crystal Chase and Bimbo Kaya get their big tits fucked and their hairy pussies boned. Laura Tithapia gets ass-fucked. Plus Bimbo Kaya & more.
272 Min. XXX-Rated (DVD only)

VOLUPTUOUS XXX NATURALS 2

12 girls wrap their big boobs around big cocks for spectacular tit-fucks, let them hang while giving blow jobs and put them on full display so you can see them jiggling while they're fucking. Stars Joana Bliss, Milly Marks and Natasha Sweet.
270 Min. XXX-Rated (DVD only)

VOLUPTUOUS XXX NATURALS

Features Suki Ski, who has some of the finest nipples ever, in her first on-camera suck and fuck and Latina hottie Sofia Santana in her first tit-fuck/BJ. Plus, Diana Eisley, Jenni Noble, Maserati, Laila Lust, Emma Shay, Paige Turner & more.
275 Min. XXX-Rated (DVD only)

HUGE! BUSTIEST NATURALS EVER

The 16 greatest naturally stacked babes in the history of *Voluptuous* packed into one jawdropping, dick-raising movie. Fourteen solo scenes plus two XXXs. Demmy Blaze, Kristina Milan and many more.
269 Min. X-Rated (DVD only)

HUGE! BUSTIEST PLUMPERS EVER

Oiling, boob-play, self-sucking, tits in tight tops and bikinis and in your face. Swinging, hanging and swaying, trying to defy gravity, but that's impossible with boobs like these. 16 girls. The smallest in the bunch is a G-cupper
270 Min. X-Rated (DVD only)

All discs are Region-Free

MOVIE CLUB

Don't wait! Call now. Our onsite operators are ready to help you. Or visit eBoobStore.com.

FUCKIN' NATURALS 4

Six babes who are experts at tit-sex, mashing their flesh pillows in dudes' faces and bouncing their boobs when they're fucking. The all-star lineup features Natasha Sweet, Milly Marks, Barbara Angel, Roxi Red, Anabelle Evans & Laura Tithapia.
136 Min. XXX-Rated (DVD only)

FUCKIN' NATURALS 3

Features the on-camera sucking and fucking debuts of Lissa Hope, Jenni Noble and Anna Blaze, plus Codi Vore in a scene in which she's your girlfriend, Marie Leone as a busty maid who fucks and Diana Frost in the hottest tit-fuck/BJ scene you'll ever see.
122 Min. XXX-Rated (DVD only)

FUCKIN' NATURALS 2

Ten babes of your raunchiest, wettest dreams get covered in man cream. Tatted-up H-cup gothic babe Scarlet LaVey is the star of this epic fuck-fest. Also features Sirale, Felicia Clover, Maggie, Sara and Janessa Loren, Elle Flynn and more.
498 Min. XXX-Rated (DVD only)

FUCKIN' NATURALS

Features big-assed Siri, dirty-talking Goldie Ray, girl-next-door Krystal Swift and voluptuous Reina Lee, redhead Desiree, Carmen Hayes, Beverly Paige, Shione Cooper and more. Creampies, facials, P.O.V. and anal from the guys who know boobs best.
283 Min. XXX-Rated (DVD only)

VOLUPTUOUS NATURALS

In this classic flick, starring Brandy Talore, Cherry Brady, Annie Swanson, Sapphire, Sunshine and more, see close-ups of breast oiling, creaming, squeezing, nipple-pinching and pulling. The girls also use their fingers and favorite toys to pleasure their cunts.
156 Min. X-Rated (DVD only)

A DAY WITH ANGELA WHITE

Filmed when the superstar Aussie big-tit was only 18 yet at the peak of her bustiness and voluptuousness. Explicit boob and pussy play, behind-the-scenes action at her first photo shoots and a lengthy video interview. A must-see for her fans.
113 Min. X-Rated (DVD only)

DON'T FORGET YOUR FREE MOVIE!

ANGELA WHITE FINALLY FUCKS

Angela heats things up with a sloppy BJ, gets fucked twice by a huge cock, and teams with Maggie Green for a scene filled with pussy eating, tit-fucking, BJs and fucking. Pre-sex interviews in which Angela discusses her hardcore debut.
155 Min. XXX-Rated (DVD only)

ULTIMATE LINSEY

Our best-selling movie ever. The great Linsey Dawn McKenzie fucks on-camera for the first time (she'd do only one more XXX scene). Plus two masturbation scenes that might be the hottest she ever did. This is a true classic and a must-have.
60 Min. XXX-Rated (DVD only)

LINSEY DAWN McKENZIE ENCORE

An overview of this great girl's career. Watch her physical maturation from teen sensation to young womanhood and the accompanying boob growth spurts. Girl-girl with Susie Wilden, her first XXX and a three-way with Veronika and a stud.
346 Min. XXX-Rated (DVD only)

VOLUPTUOUS XTRA 21

Features Latina Aly Guzman, a girl with big, fat hangers and dark areolae, in her first all-the-way scene. Plus Alana Lace, Kim Beltran, Diana Eisley, Jenni Noble, classic girls April McKenzie, Marie Leone, Maserati, Paige Turner, Roxi Red and Milly Marks and many more.
361 Min. XXX-Rated (DVD only)

VOLUPTUOUS XTRA 20

Diana Eisley fucks on-camera for the first time. Codi Vore has her first three-way with two studs. Plus Milly Marks, Natasha Sweet, Roxi Red, Liza Biggs, Codi Vore, Cat Bangles and more. Loaded with tit-sucking, tit-fucking and the boob-focused camera angles you crave.
269 Min. XXX-Rated (DVD only)

VOLUPTUOUS XTRA 19

18 stacked-beyond-belief babes, almost all of them exclusives, many of them first-timers, sucking, fucking and taking huge loads of cum on their tits. Packed with girls you'll see nowhere else, including Milly Marks in her first DP scene, Amaya May, Natasha Sweet and many more.
413 Min. XXX-Rated (DVD only)

SCORE CLASSICS UNEDITED

You've known these girls your whole life, but you've never known them like you'll get to know them here. The greatest big-tit babes ever in raw, uncut footage from the 1980s and '90s. Check out "V-Spot" on page 36 for more info.
326 Min. XXX-Rated (DVD only)

SCORE ALL NATURAL

Newcomer Marina is joined by 15 more naturals, all of them A-listers, all filmed with the boob angles you love. Stars Holly Garner playing with her pussy outdoors, Molly Evans, Jenni Noble and big-boob legends Karina Hart, Arianna Sinn & Natalie Fiore.
274 Min. X-Rated (DVD only)

THE DIRTIEST NATURALS

DPs, anal, cum sharing, creampies, eating pussy off a dude's cock…it's all here as 12 of the greatest bra busters from the pages of Voluptuous ramp up the heat and the filth factor in nearly three dozen red-hot excerpts from their wildest, raunchiest scenes.
137 Min. XXX-Rated (DVD only)

- **Orders ship in discreet packaging with tracking.**
- **We ship to P.O. Boxes. Delivery is guaranteed.**
- **Our mailing list is never shared.**
- **Your personal information is 100% secure.**

Approximate Currency Conversion Rates			
$19.95	£17.55	€20.85	C$31.85
$29.95	£26.35	€31.85	C$42.25
$34.95	£30.75	€37.35	C$54.95
$39.95	£35.15	€42.85	C$62.65
$44.95	£39.55	€48.35	C$70.35
$59.95	£52.75	€63.75	C$94.55
$69.95	£61.55	€74.75	C$109.95

To ensure our customers receive the fairest possible prices for their purchases, your payments made in £, € or C$ are calculated based on exchange rates on the day of purchase.

eBoobStore.com

You could be watching these movies RIGHT NOW!

FAST & SECURE movie streaming

Cheaper No shipping costs!
Quicker Instant access!
Better Highest resolutions!

INTERNET ORDERS eboobstore.com U.S. & CANADA 1-800-421-0760 INTERNATIONAL +1-305-662-5959
WE SHIP IN 24 HOURS! PLEASE REMEMBER TO INCLUDE S&H

Mail to: The SCORE Group, Dept. VO3202, P.O. Box 558150, Miami, FL 33255-8150 USA

- ❑ *FUCK MY BIG NATURALS!* (DVD) PIX1520D $39.95
- ❑ *LEXA RAIDER & FRIENDS* (DVD) PIX1526D $39.95
- ❑ *ALL STACKED, ALL NATURAL 14* (DVD) VD704D $39.95
- ❑ *THE NEW NATURALS 4* (DVD) VD701D $39.95
- ❑ *BIG GIRLS WANT BIG COCKS* (DVD) PIX1477D $39.95
- ❑ *30 YEARS OF VMAG* (DVD) PIX1507D $39.95
- ❑ *XL GIRLS AWARDS* (DVD) PIX1508D $39.95
- ❑ *THE NEW NATURALS 3* (DVD) VD602D $39.95
- ❑ *THE NEW NATURALS 2* (DVD) VD571D $39.95
- ❑ *THE NEW NATURALS* (DVD) VD477D $39.95
- ❑ *ALL STACKED, ALL NATURAL 13* (DVD) VD644D $39.95
- ❑ *ALL STACKED, ALL NATURAL 12* (DVD) VD612D $39.95
- ❑ *ALL STACKED, ALL NATURAL 11* (DVD) VD593D $39.95
- ❑ *ALL STACKED, ALL NATURAL 10* (DVD) VD577D $39.95
- ❑ *VOLUPTUOUS XXX NATURALS 3* (DVD) PIX1419D $39.95
- ❑ *VOLUPTUOUS XXX NATURALS 2* (DVD) PIX1347D $39.95
- ❑ *VOLUPTUOUS XXX NATURALS* (DVD) PIX1240D $39.95
- ❑ *HUGE! BUSTIEST NATURALS EVER* (DVD) VD539D $39.95
- ❑ *HUGE! BUSTIEST PLUMPERS EVER* (DVD) VD538D $39.95
- ❑ *FUCKIN' NATURALS 4* (DVD) PIX1279D $39.95
- ❑ *FUCKIN' NATURALS 3* (DVD) PIX1111D $39.95
- ❑ *FUCKIN' NATURALS 3* (DVD) PIX637D $39.95
- ❑ *FUCKIN' NATURALS 3* (DVD) PIX556D $39.95
- ❑ *VOLUPTUOUS NATURALS* (DVD) VD144D $39.95
- ❑ *A DAY WITH ANGELA WHITE* (DVD) VD126D $19.95
- ❑ *ANGELA WHITE FINALLY FUCKS* (DVD) PIX507D $39.95
- ❑ *ULTIMATE LINSEY* (DVD) PIX126D $39.95
- ❑ *LINSEY DAWN McKENZIE ENCORE* (DVD) PIX371D $39.95
- ❑ *VOLUPTUOUS XTRA 21* (DVD) PIX1397D $39.95
- ❑ *VOLUPTUOUS XTRA 20* (DVD) PIX1185D $39.95
- ❑ *VOLUPTUOUS XTRA 19* (DVD) PIX979D $39.95
- ❑ *SCORE CLASSICS UNEDITED* (DVD) PIX1506D $39.95
- ❑ *SCORE ALL NATURAL* (DVD) VD685D $39.95
- ❑ *THE DIRTIEST NATURALS* (DVD) PIX1356D $39.95

☐ **I GET A FREE MOVIE FOR EVERY 2 THAT I BUY. FREE MOVIES ARE THE LOWEST-PRICED IN MY ORDER**

Shipping & Handling: U.S. Priority: $14 for 1-2 DVDs; $22 for 3 to 12 DVDs; $29 for 13 to 36 DVDs. Delivery within 2-3 days. Overnight: $69 for up to 10 Movies. Delivery next business day. International First Class: C$45/£31/€33 for 1 to 5 movies. C$62/£41/€49 for 6 to 7 movies. Delivery within 10-14 days. FedEx International: £72/€99 for 1 to 10 Movies. Delivery in 3-5 business days. Subscriber discount and free shipping (for orders of $25 or more) will not apply if taking advantage of this offer. We accept payment in cash (£, €, C$ or US $ banknotes), American Express Travelers checks denominated in US funds or checks from a Canadian bank denominated in US $ (Canada Only.) No Coins. Sorry, no International personal checks. Make check/money order payable to The SCORE Group. Florida residents add 7% sales tax. Credit card transactions are billed in $ at current exchange rate. You must provide credit card and mailing addresses if the two are different. U.S. orders ship via Priority mail or FedEx. Rush delivery available: call for details. Video sales are final. Damaged discs will only be replaced with another of the same title if reported within 30 days of receipt. Not be held responsible for Customs seizures. By ordering, you certify you are at least 18 years old.

Payment: ☐Cash ☐Check ☐Money/Postal Order ☐MasterCard/Access/Eurocard/Cirrus ☐VISA/Plus ☐AmEx ☐Discover/Novus ☐Maestro ☐JCB ☐Diners Club ☐Union Pay

Name_____ Age_____ Card #_____ Exp._____

Security code required (last 3 digits above signature)_____ American Express (4 digits above card #)_____

Address_____ City_____ Country_____ Postal Code_____

Phone/Email Required_____ Signature Required_____ VO3202

OFFER EXPIRES 60 DAYS FROM THIS ISSUE'S ON-SALE DATE

IN THIS ISSUE OF V-MAG™

RACHAEL

CHARLOTTE QUEEN

DIANA EISLEY

MISHY

HOLLY GARNER

NATHALIA & NICOLE

COCO RAINS

KLARA DEVINE

THE SCORE GROUP®

IS HE THE WORLD'S LUCKIEST MAN? HE'S GOING TO F*CK LEXA RAIDER!

100% REAL GIRLS WITH REAL TITS

SOLO, XXX & Girl-Girl Action

OVER 4 HOURS OF XXX & SOLO VIDEO

BONUS EDITION

FREE DIGITAL MAG TAKE IT ANYWHERE!